

A Guided Tour at The Juliette Gordon Low Birthplace

The Juliette Gordon Low Birthplace is a museum in Savannah, Georgia.

The museum is in the house where Juliette Gordon Low was born. She started Girl Scouts.

People who are Girl Scouts and people who are not Girl Scouts enjoy visiting this house and hearing her story.

You will enter through the garden gate.

You will go across the garden to the Tickets building to get your tour ticket.

A friendly person at the Tickets desk gives you your tour ticket.

It is a sticker that you wear while you visit. It says your tour start time on it.

The image on the left shows an example of a tour ticket sticker with a tour time of 10:30. The image on the right shows a smiling person at the Tickets desk ready to help visitors.

If you are here early for your tour, you may enjoy the garden.

Or you may visit the museum store.

There are bathrooms and a water fountain in the tickets building.

Someone at the ticket desk can show you how to find them.

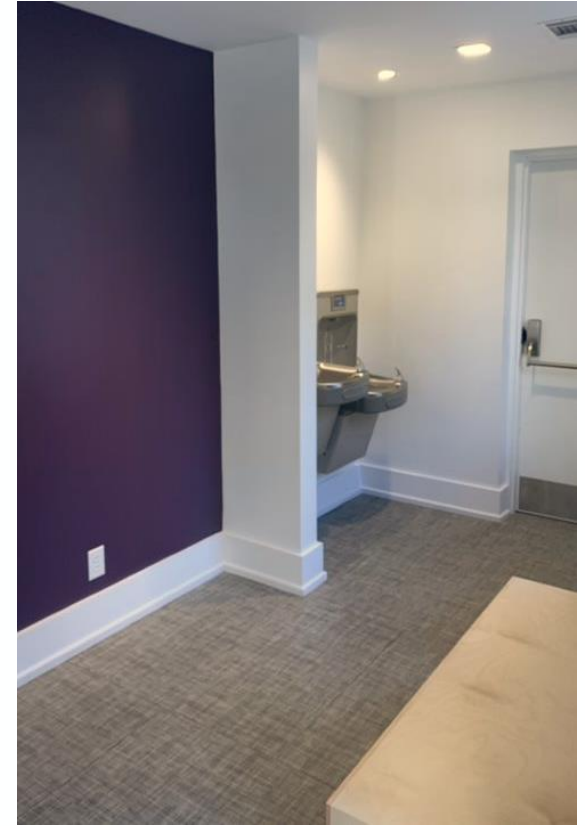
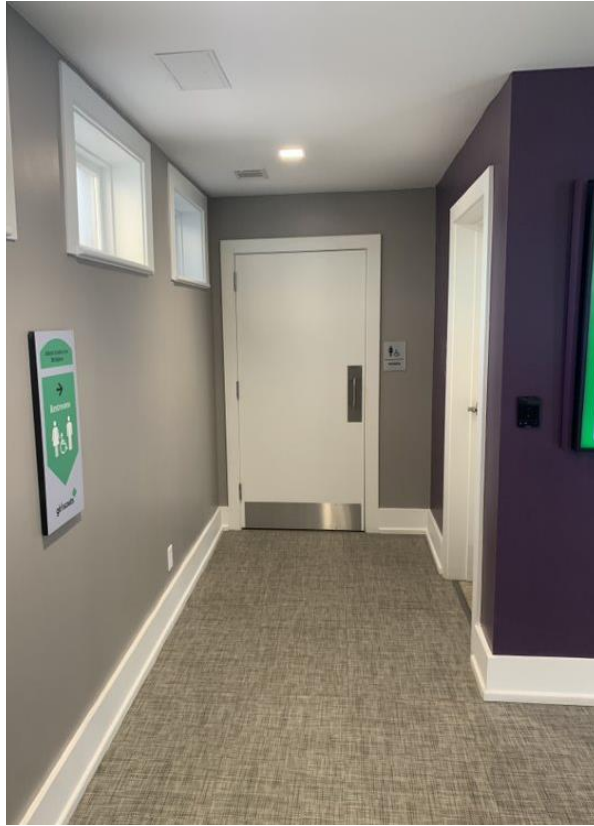

The images show the doors to the bathrooms on the right of the Tickets desk, and the water fountain to the right of the front door as you enter.

You will go down this ramp and under the side porch of the house to enter the museum.

A museum guide can let you in about 10 minutes before your tour starts.

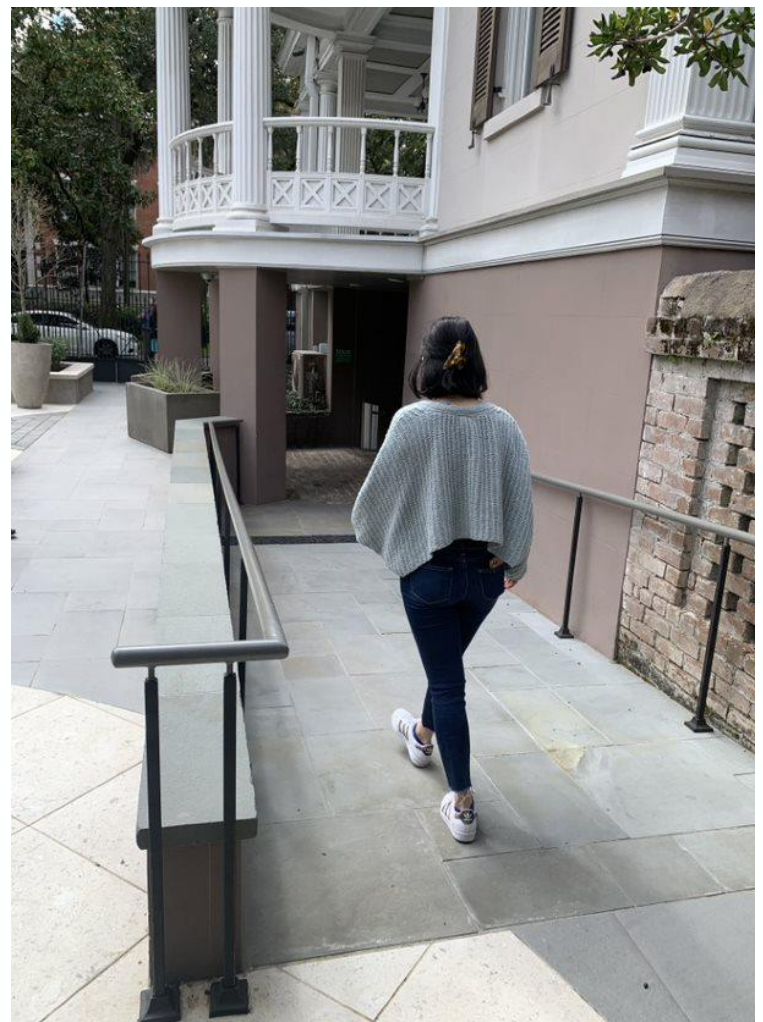

Museum guides wear green and white nametags like the one in this picture.

They can show visitors where to go and what to do, answer questions, and take visitors on tours of the museum.

You may look at the photos and the information in the basement gallery until it is time for your tour to start.

There are bathrooms and a water fountain in the gallery, and places to sit if you need a rest.

The museum is a very old house with very old things in the rooms to see.

It is important to protect the house and the things inside so others can enjoy them.

There are guidelines to keep the house safe.

Guidelines

- People will stay with their group while they go through the house.
- People may look at but not touch the art and furniture in the house.
- People may not eat or drink during the tour of the house.
- People may take photos without flash but may not take videos during the tour.

There are some things in the house that people may touch:

- the stair rail if you use the stairs
- gray plastic chairs if you need to sit
- books and activities in the library room

Museum guides will tell you all the things you may touch.

The images show the curving stair rail, a gray plastic chair for sitting, and the library room with bookcases and an activity table.

The museum has a basement, a first floor, and a second floor. Visitors use an elevator to get to the different floors.

If you do not want to use the elevator, you can use the stairs. A museum guide will show you where to go.

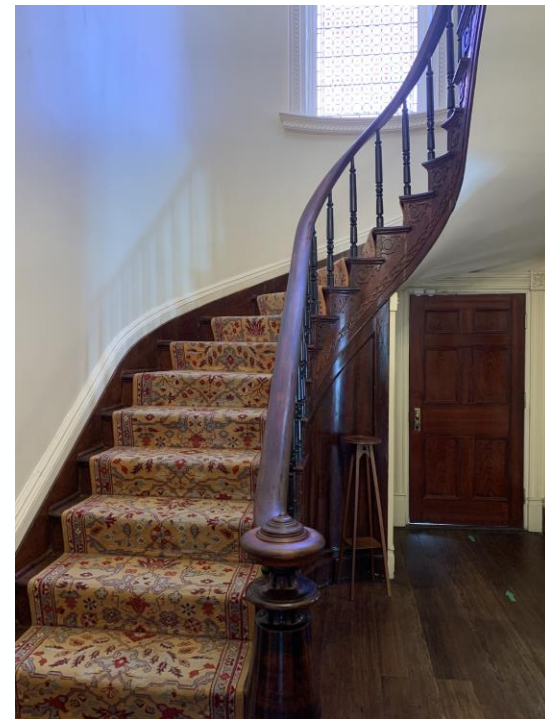

The images show the elevator entrance in the basement gallery and the curving staircase on the first floor.

A museum guide will take you on a tour of the museum.

They will show you things in the museum and tell you stories about Juliette Gordon Low and the Girl Scouts.

There may be other people with you on the tour.

Everyone will listen to the museum guide and look at the things in the house.

You may ask questions about what you are seeing and hearing or you may decide just to listen.

Other people on the tour may want to ask questions, too.

People can take turns asking questions.

At the Juliette Gordon Low Birthplace you might see

- ❑ A statue of Juliette Gordon Low and Robin the dog
- ❑ A painting of Juliette Gordon Low in a pink dress
- ❑ A painting of Juliette Gordon Low in her Girl Scout uniform

You might also see

- ❑ A sculpture that Juliette Gordon Low made of her father
- ❑ A Medal of Freedom given by a U.S. President
- ❑ A library room with books and an activity table

When the tour is finished, the museum guide will show you how to exit the house.

You can choose to use the stairs or the elevator.

Thank you for visiting the Juliette Gordon Low Birthplace!

