

# Quiet Hour at The Juliette Gordon Low Birthplace

The Juliette Gordon Low Birthplace is a museum in Savannah, Georgia.

The museum is in the house where Juliette Gordon Low was born. She started Girl Scouts.

People who are Girl Scouts and people who are not Girl Scouts enjoy visiting this house and hearing her story.

You will enter through the garden gate.

You will go across the garden to the Tickets building to get your ticket to enter the museum.

A friendly person at the Tickets desk gives you a ticket.

It is a sticker that you wear while you visit. It says "QH" for Quiet Hour.

On the left is an example of a tour ticket sticker. On the right you see a smiling person at the Tickets desk ready to help visitors.

There are bathrooms and a water fountain in the tickets building.

Someone at the ticket desk can show you how to find them.

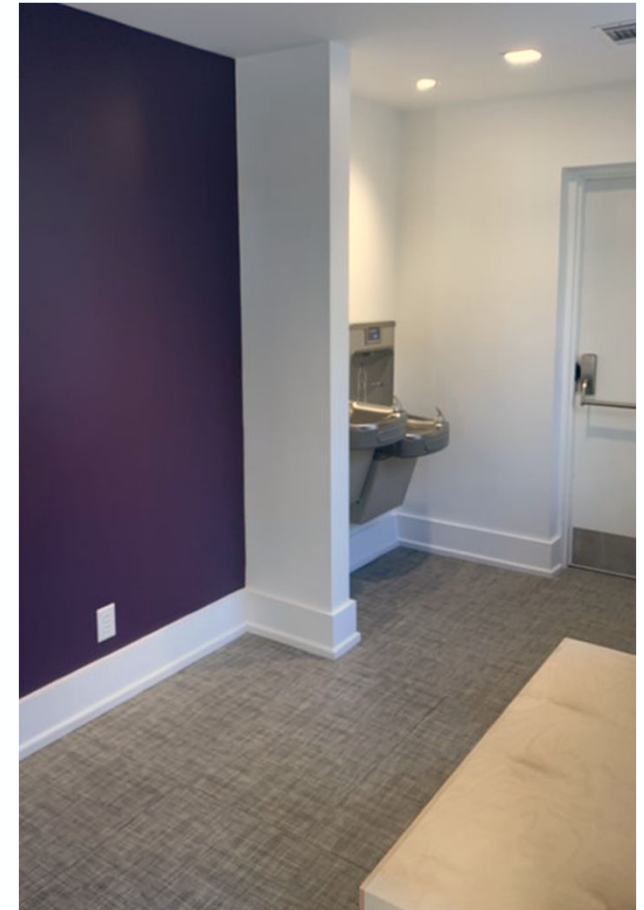
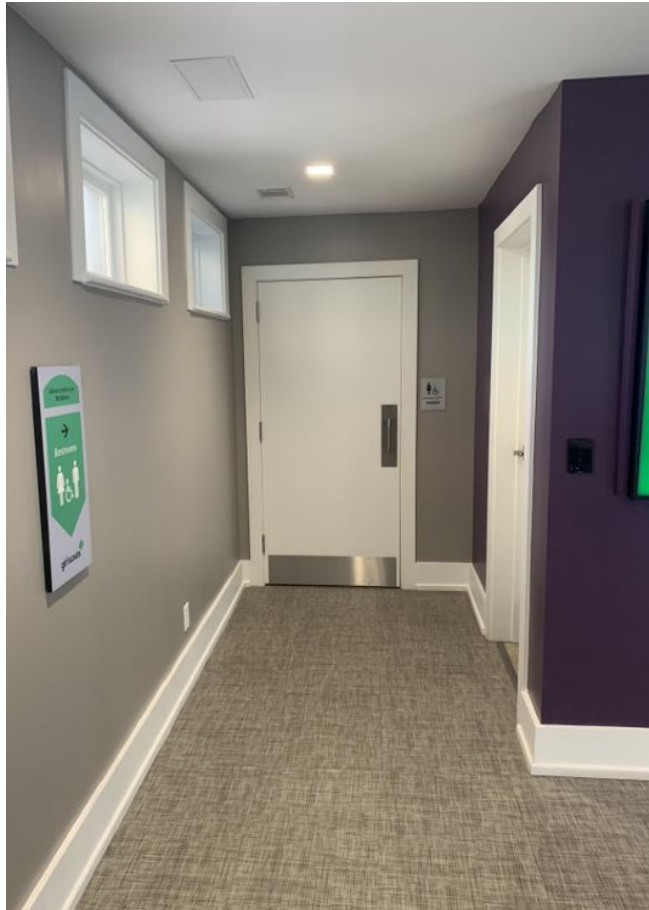

The images show the doors to the bathrooms on the right of the Tickets desk, and the water fountain to the right of the front door as you enter.

You will go down this ramp and under the side porch of the house to enter the museum.

A museum guide will let you in.

Museum guides wear green and white nametags like the one in this picture.

They can show you where to go and what to do.

They can answer questions about the museum and the interesting things inside.

First, you will go into the Orientation Gallery in the basement.

You can look at the photos and the information on the walls.

There are bathrooms and a water fountain in the gallery, and places to sit if you need a rest.

A museum guide will give you a booklet.

It has a map you can use to explore the museum, like the one you see here.

It has a *Nature I Spy* activity you can try at the museum.

It also shows the museum guidelines.

## Tour Map

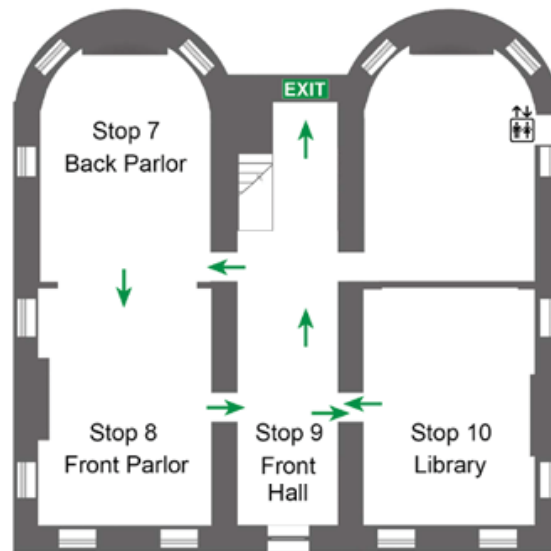

First Floor

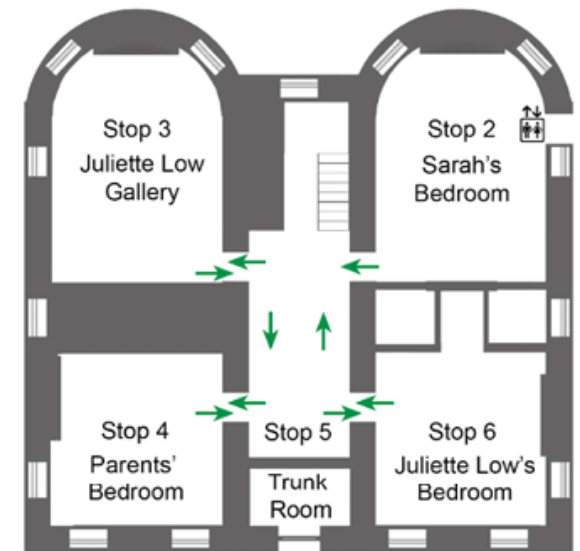

Second Floor

Stop 1 is located at the Ground Level in the Orientation Gallery.

Accessible restrooms, infant changing tables, and water fountains are located at the Ground Level in the Orientation Gallery and Ticketing.

Need to reconnect to the Audio Tour? Scan the QR code!

The museum is a very old house with very old things in the rooms to see.

It is important to protect the house and the things inside so others can enjoy them.

The guidelines keep the old house safe and help everyone feel comfortable while they visit.

# Guidelines

- ❑ People will use their inside voices while they visit.
- ❑ People may look at but not touch the art and furniture in the house.
- ❑ People may not eat, drink, or chew gum in the upstairs rooms of the house.
- ❑ People may take photos without flash but may not take videos in the house.

There are some things in the house that you may touch:

- the stair rail if you use the stairs
- gray plastic chairs if you need to sit
- books and activities in the library room

Museum guides can tell you what things you may touch.

The images show the curving stair rail, a gray plastic chair for sitting, and the library room with bookcases and an activity table.

The museum has a basement, a first floor, and a second floor. Visitors use an elevator to get to the different floors.

If you do not want to use the elevator, you can use the stairs. A museum guide will show you where to go.

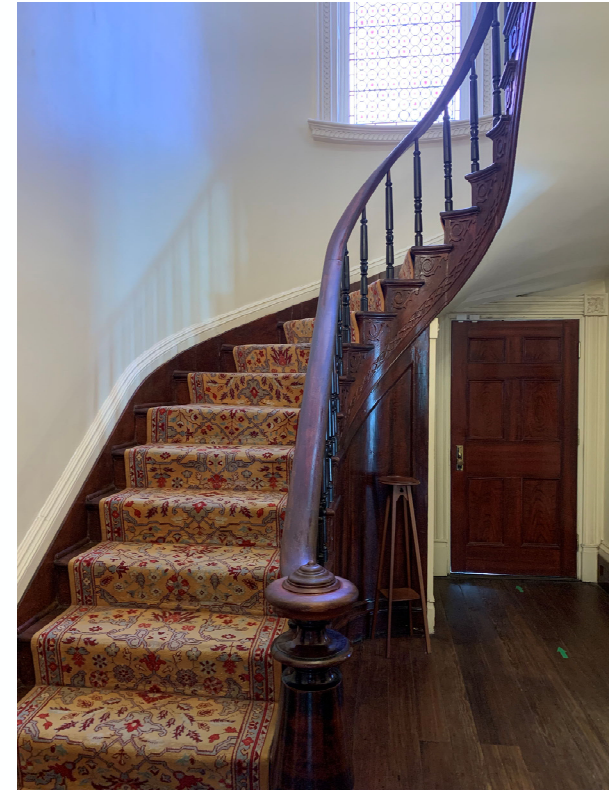

The images show the elevator entrance in the basement gallery and the long, curving staircase on the first floor.

Here is the Juliette Gordon Low Gallery.

It has exhibits to look at and chairs to rest in.

This picture shows the library.

There are activities to try on the activity tables.

There are books to read.

There is a basket of fidget toys to use on the fireplace bench.

There is a big sculpture made of books over the fireplace!

There are many rooms to explore in the museum.

This picture shows the parlors with paintings, sculptures, and tea tables to entertain family and friends.

There are many interesting and beautiful things in the rooms.

See what you can find!

# At the Juliette Gordon Low Birthplace you might see

- A statue of Juliette Gordon Low and Robin the dog
- A painting of Juliette Gordon Low in a pink dress
- A painting of Juliette Gordon Low in her Girl Scout uniform
- A painting of Juliette Gordon Low sculpting
- A sculpture that Juliette Gordon Low made of her father
- A Medal of Freedom given by a U.S. President

# At the Juliette Gordon Low Birthplace you might try

- A Nature I Spy* museum hunt
- Asking a museum guide a question
- Seeing a picture through a stereoscope in the library
- Writing a tree poem in the library
- Spelling with Braille letters in the library
- Looking at a book in the library

When the tour is finished,  
a museum guide can show you how  
to exit the house.

You can choose to use the stairs or  
the elevator.

A museum guide can show you  
how to get to the shop or go back to  
the garden.

open for visitors who choose to use the stairs to exit.

You can choose to visit the museum store before you leave.

The friendly staff are happy to help you!

You can exit through the store or go back through the garden to leave.

Thank you for visiting the Juliette Gordon Low Birthplace!

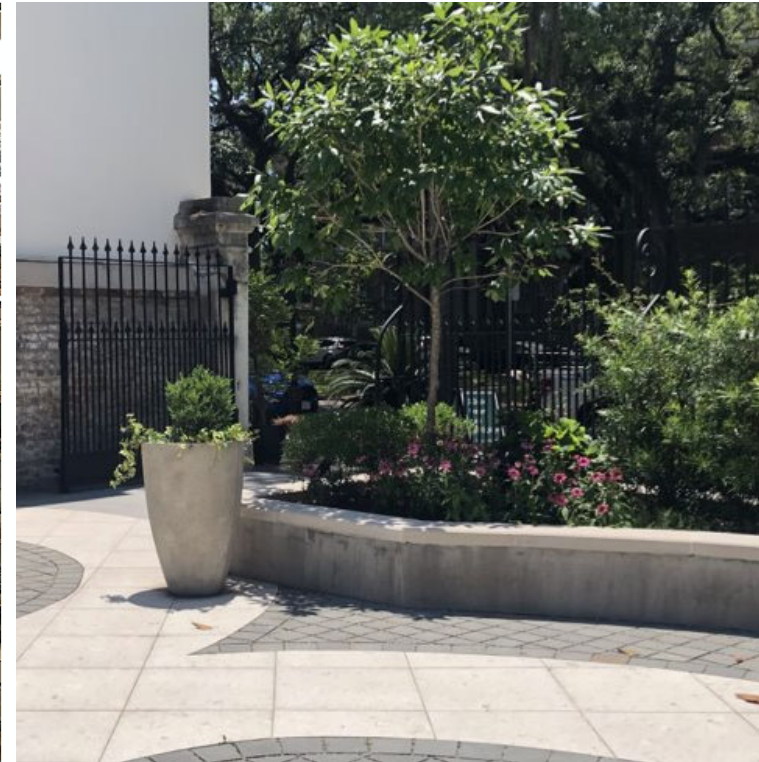

The image on the left shows the store exit. The image on the right shows the garden gate exit.